



TOWN OF RIDGEFIELD
OFFICE OF EMERGENCY MANAGEMENT
400 MAIN STREET, RIDGEFIELD, CONNECTICUT

CONTACT: pio@ridgefielddoem.org

Important links: www.ridgefieldct.org Click on red banner for COVID-19 updates and charts
www.ct.gov/covidvaccine

pio@ridgefieldct.org: Email here questions here

Ridgefield Town Helpline: 203-431-2718. (Between 9 a.m. and 4 p.m. M-F)

Founders Hall: 203-431-7000. (Between 8:30 a.m. – 4:30 p.m. M-F)

Ridgefield Department of Social Services: 203-431-2777 (Between 9 a.m. – 4:30 p.m. M-F)

State Vaccine Access Line: 1-877-918-2224. (Between 8 a.m. and 8 p.m. daily)

RIDGEFIELD, CT: February 26, 2021: BEGINNING MONDAY, MARCH 1, 2021, the State will require verification to confirm eligibility at the time of the vaccination appointment. PLAN TO BRING THE FOLLOWING:

- For 1A, congregate and education/childcare staff individuals should provide an employment ID badge, payroll stub, business card, letter from employer or other documentation.*. Please note: Veterinarians living and working in the State of CT or NOT identified as eligible healthcare personnel. Veterinarians are to be vaccinated in their appropriate age phase.
- All individuals eligible due to age bracket should bring an ID or other documentation demonstrating date of birth/age.*
- Proof that you live or work in the State of Connecticut. If a recent move/relocation to CT, some documentation of residence ie; electric bill, tax form, etc. is required.
- Health Insurance card if you have one.
- Confirmation of appointment. **The clinic does not take walk-ins.**
- Second dose recipients, please bring first dose vaccination card.
- First dose recipients must make sure they are not signing for a second dose only clinic as the system will allow it, but they will be bounced out later before their appointment.

Clinics Next week will be: Wednesday March 3 (1st doses): 9 a.m.-4 p.m.

Thursday March 4 (2nd doses) 8:30 a.m. – 4:30 p.m

CT residents and workers who are currently eligible include:*

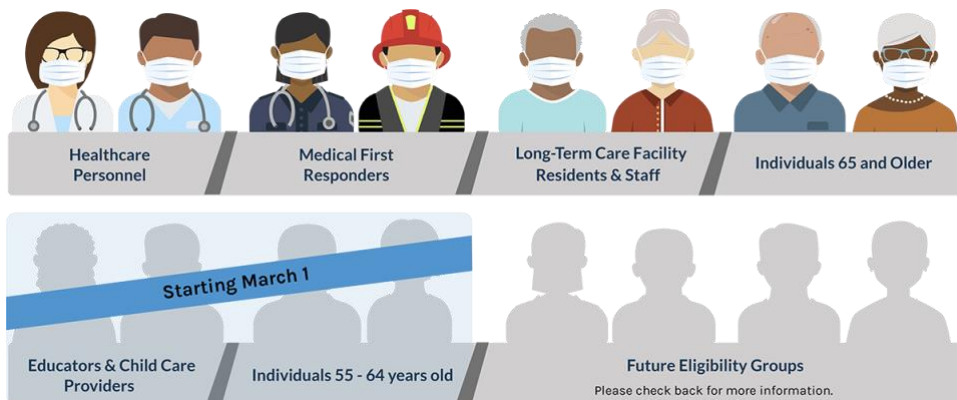

*From: CT.GOV

